

LAKE CONCORD TWP. COUNTY

LITTLE MOUNTAIN ROAD

LAKE RILT LAND COUNTY VILL.

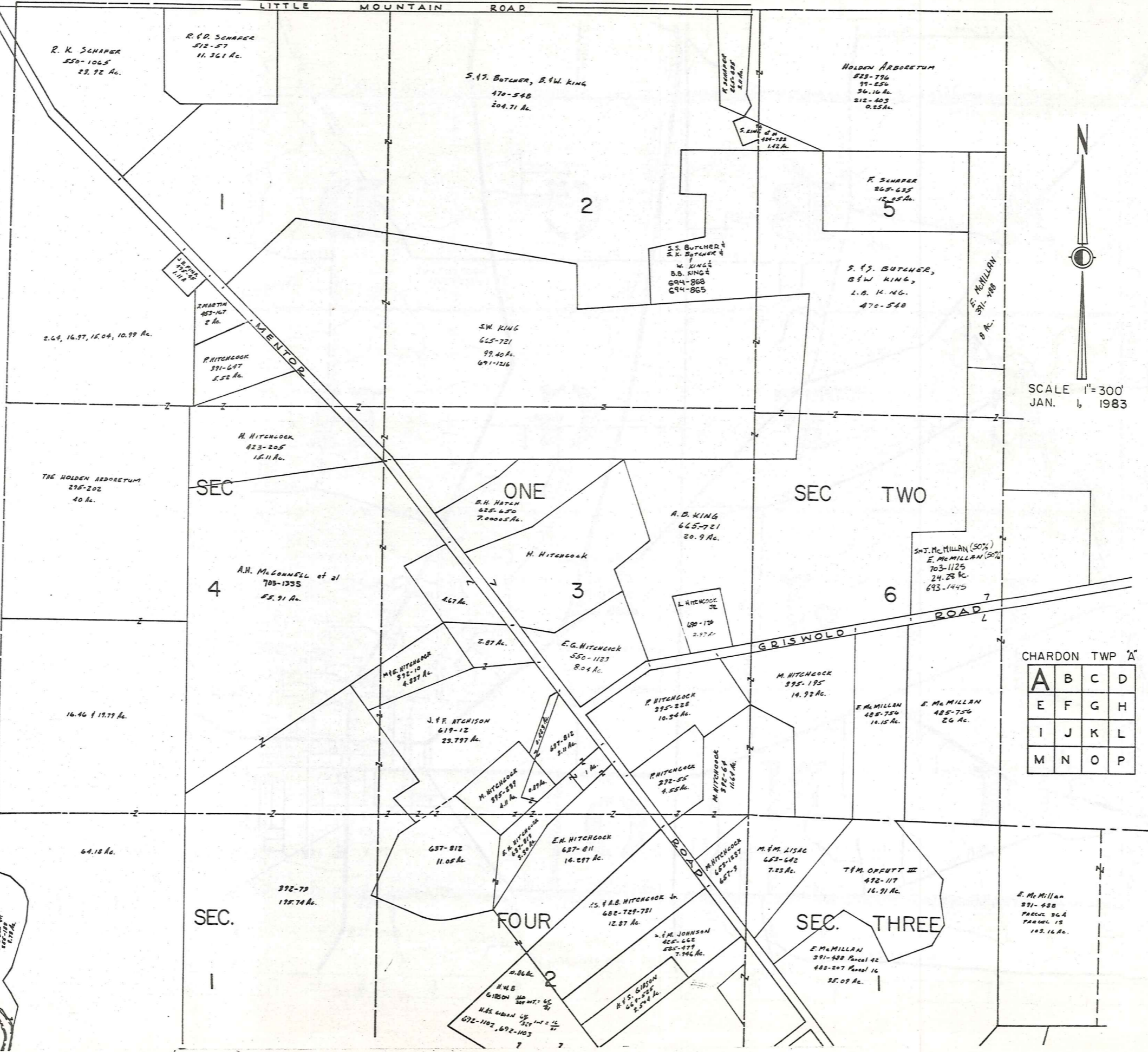

SCALE 1" = 300'
JAN. 6, 1983

CHARDON TWP 'A'

A	B	C	D
E	F	G	H
I	J	K	L
M	N	O	P

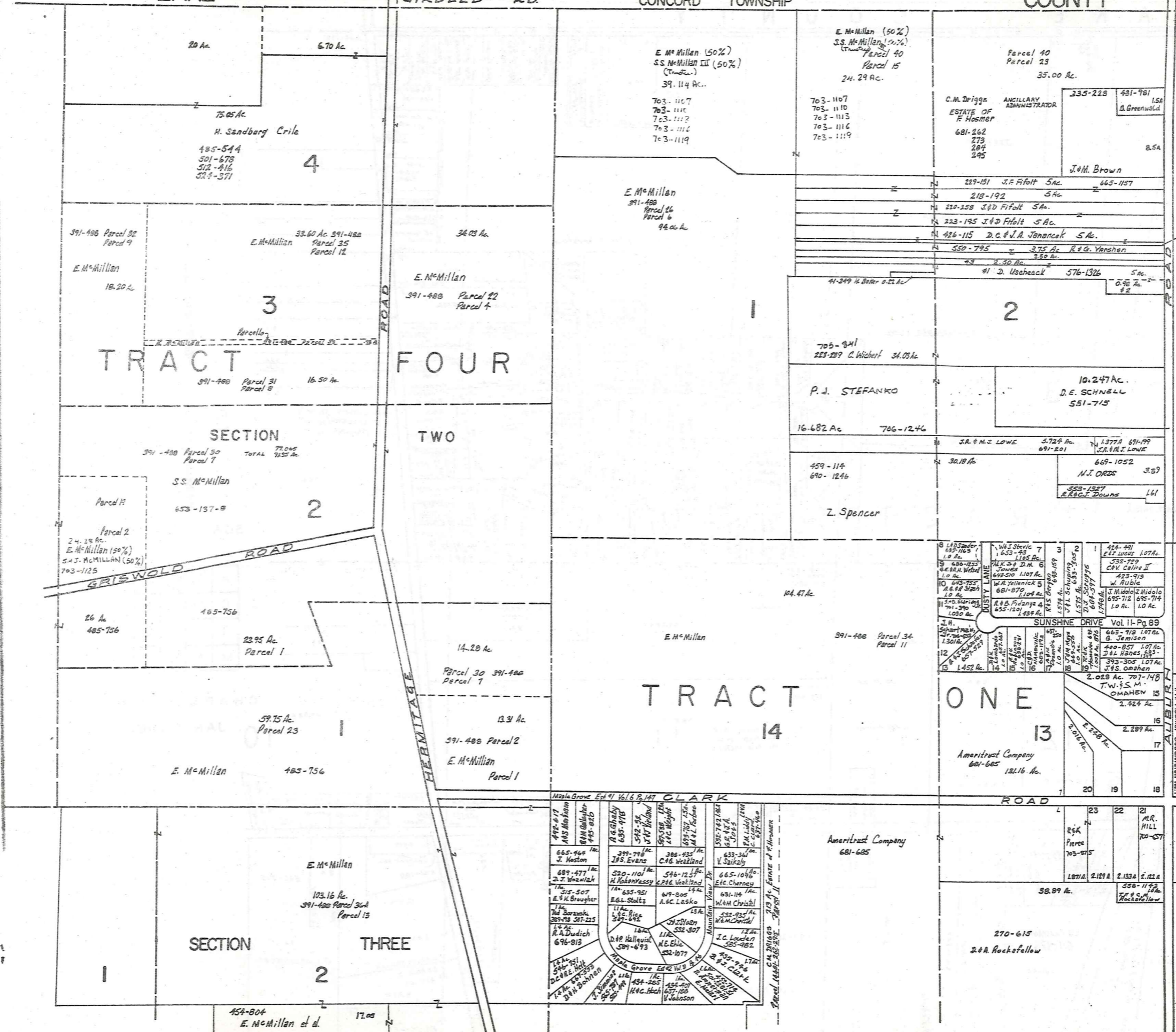

N
SCALE 1"=300'
JAN. 1, 1983

CHARDON TWP "B"

A	B	C	D
E	F	G	H
I	J	K	L
M	N	O	P

L A K E C O U N T Y

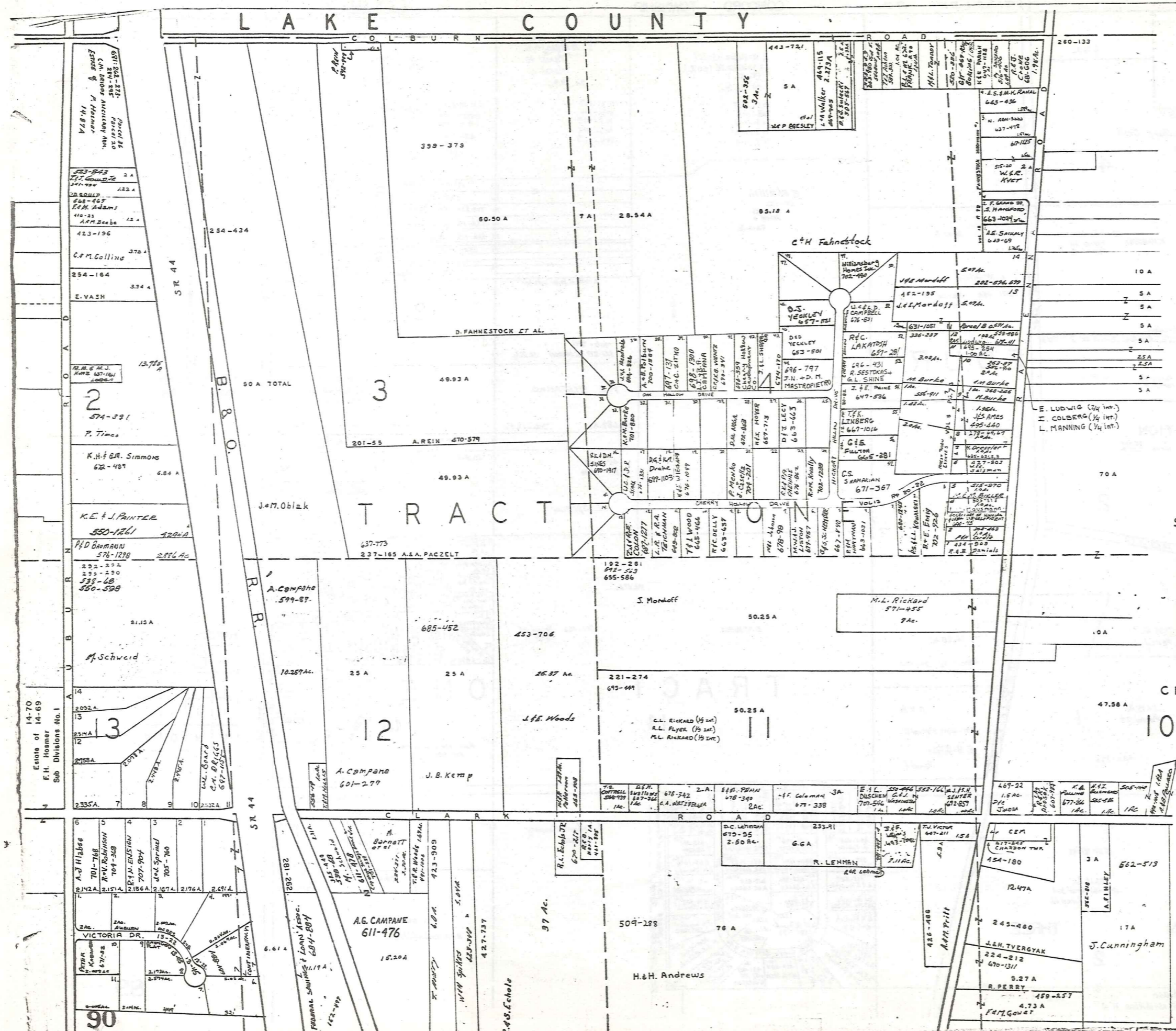

N

5

SCALE 1"=300'

A	B	C	D
E	F	G	H
I	J	K	L
M	N	O	P

CHARDON TWP.

10 JAN. 1 1983

14-70
Estate of 14-69
F.H. Homer
Sub Divisions No. 1

FEDERAL SAVINGS & LOAN ASSOC.
604-804

90

LAKE COUNTY

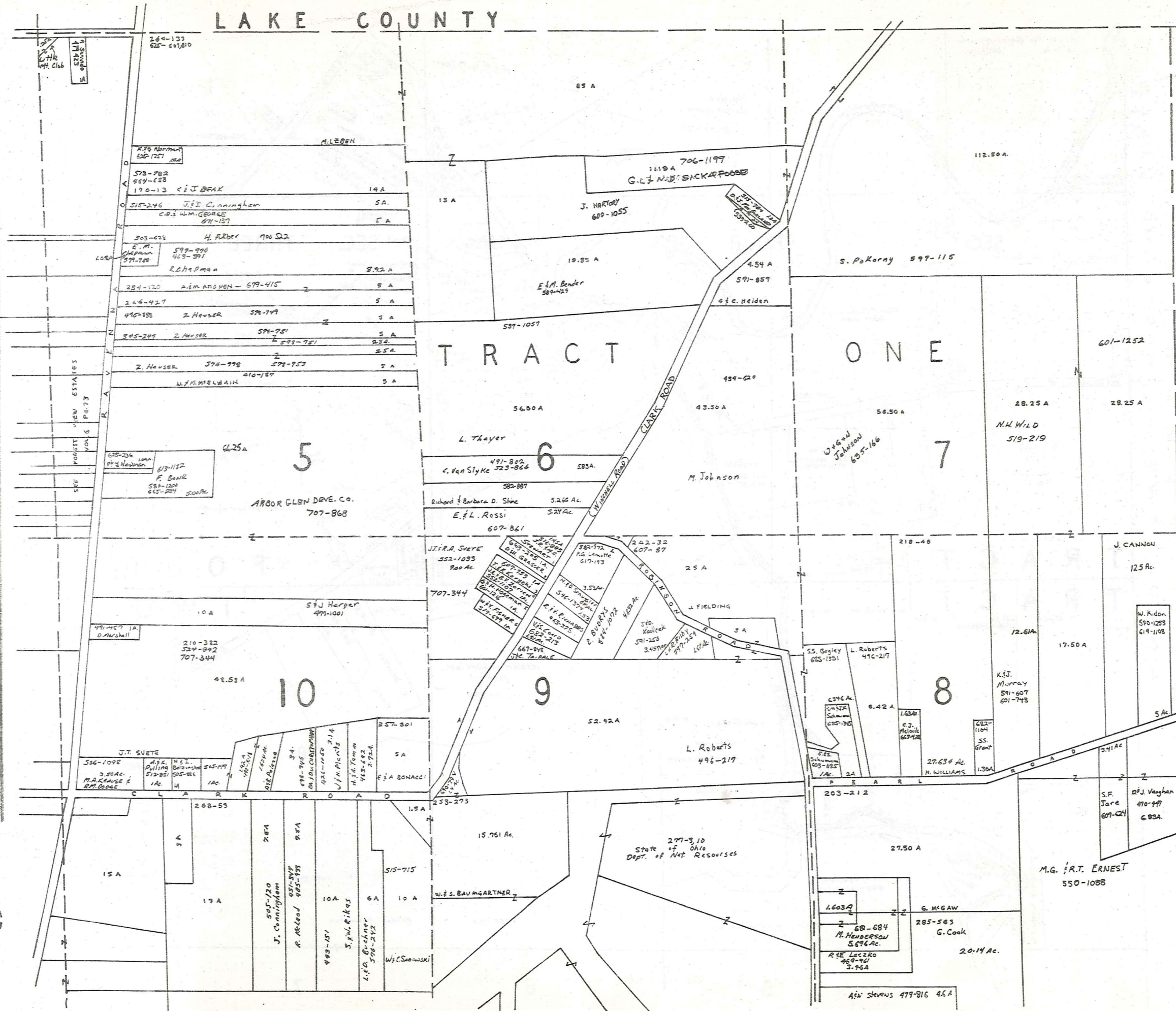

HAMB DEN TOWNSHIP



SCALE 1"=300'
JAN. 1983

A	B	C	D
E	F	G	H
I	J	K	L
M	N	O	P

CHARDON TWP. "D"

KIRTLAND HILLS
KIRTLAND TWP.
CHARDON TWP 'E'

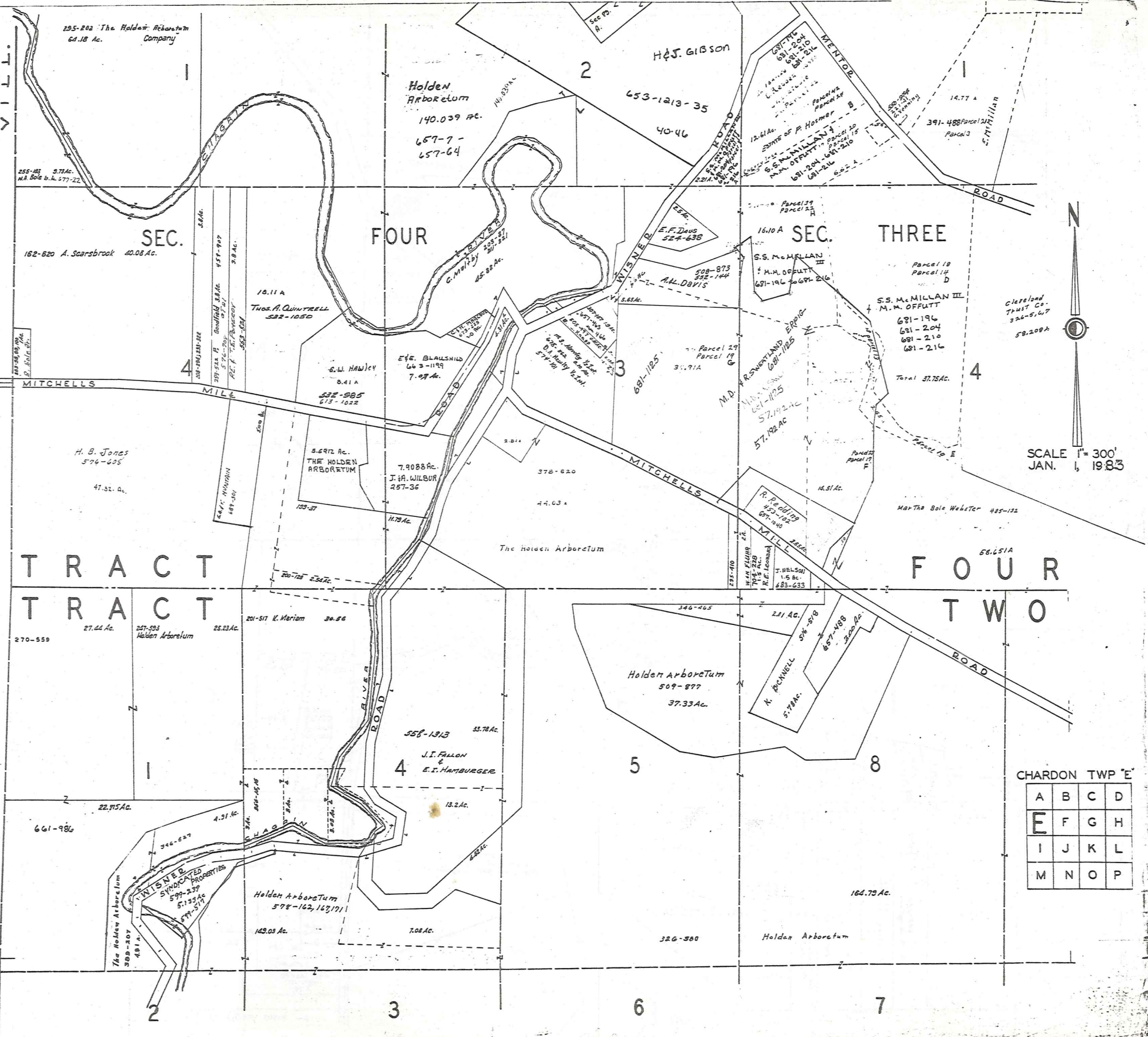

CHARDON TWP 'E'

A	B	C	D
E	F	G	H
I	J	K	L
M	N	O	P

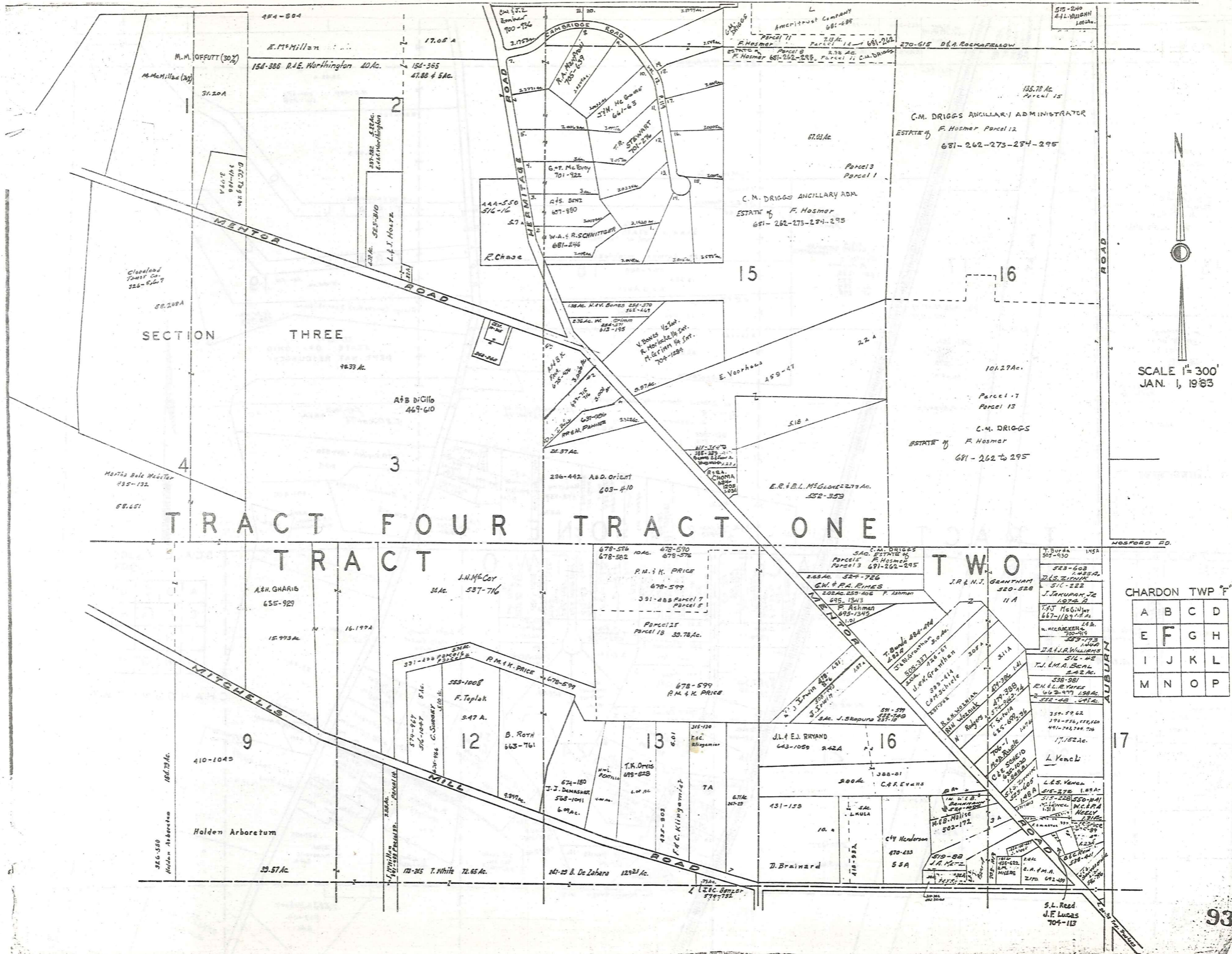

SCALE 1" = 300'
JAN. 1, 1983

CHARDON TWP 'F'

A	B	C	D
E	F	G	H
I	J	K	L
M	N	O	P

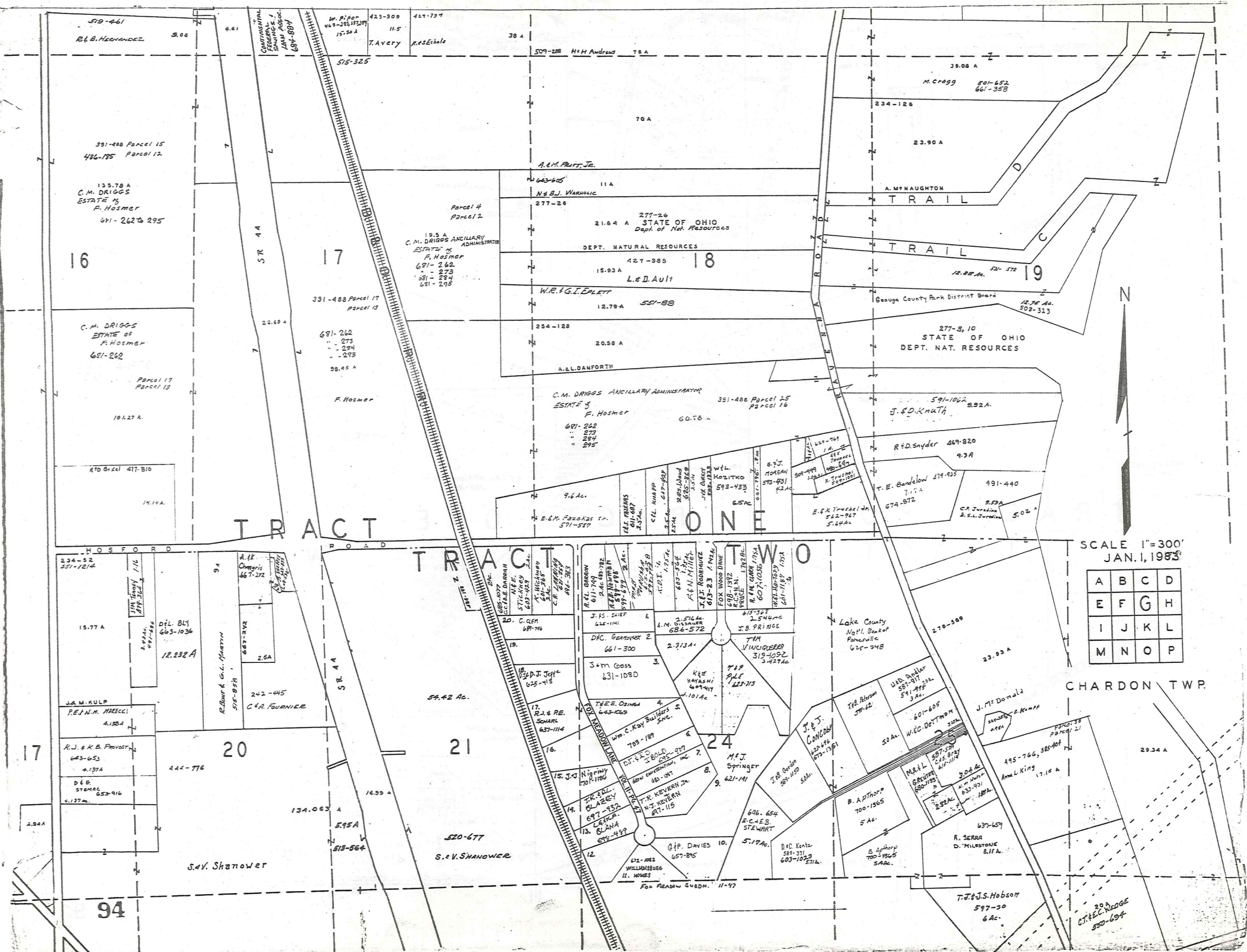

SCALE 1"=300'
 JAN. 1, 1983

A	B	C	D
E	F	G	H
I	J	K	L
M	N	O	P



519-461
 R. & B. HERNANDEZ
 3.06

17

18

19

TRACT ONE

ONE

TRACT TWO

CHARDON TWP.

94

S. V. SHAWNER

S. V. SHAWNER

T. J. & S. HOBSON

C. E. C. RIDGE

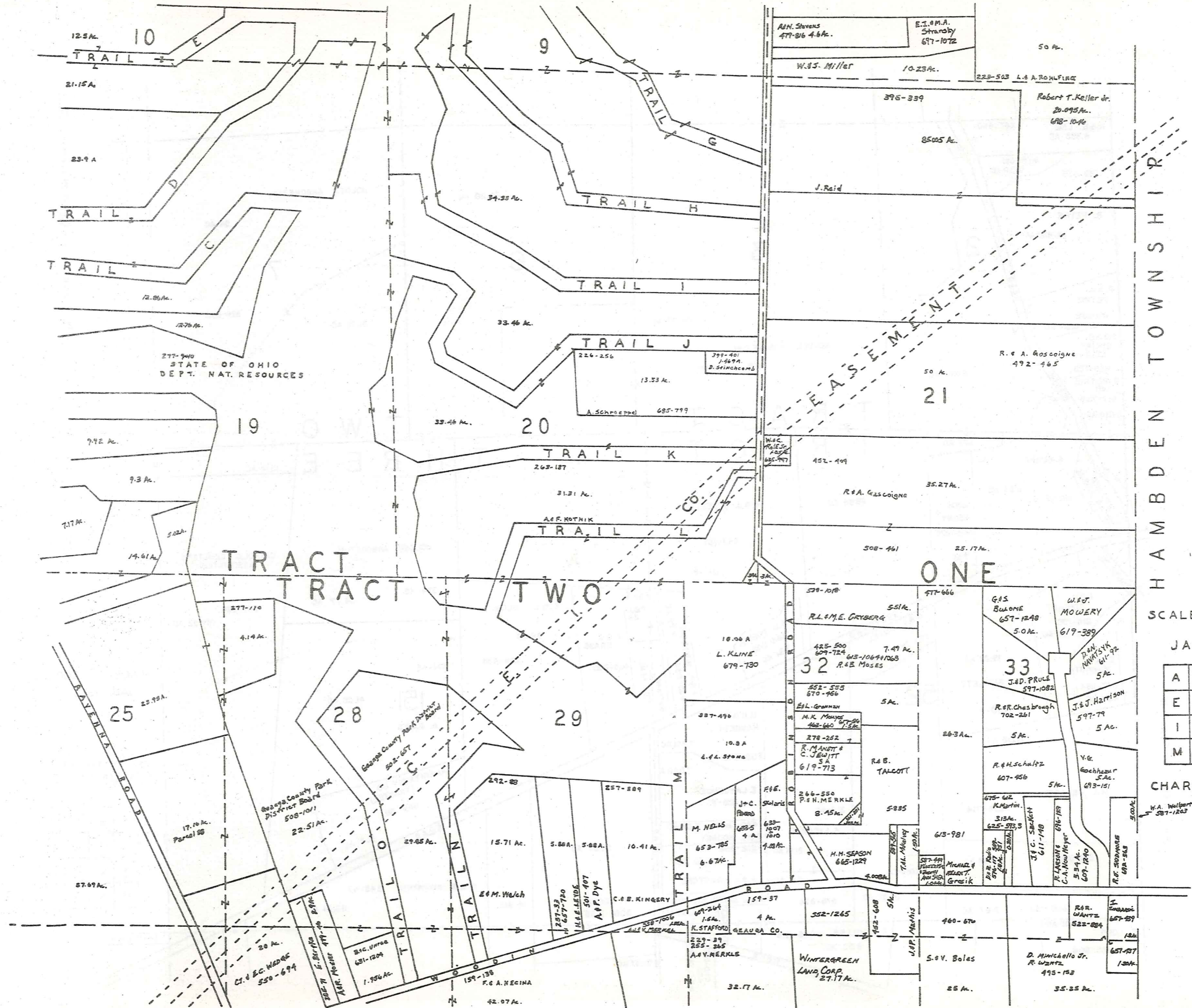

H A M B D E N T O W N S H I P



SCALE 1"=300'

JAN. 1, 1983

A	B	C	D
E	F	G	H
I	J	K	L
M	N	O	P

CHARDON TWP.

COUNTY

LAKE

KIRTLAND TOWNSHIP

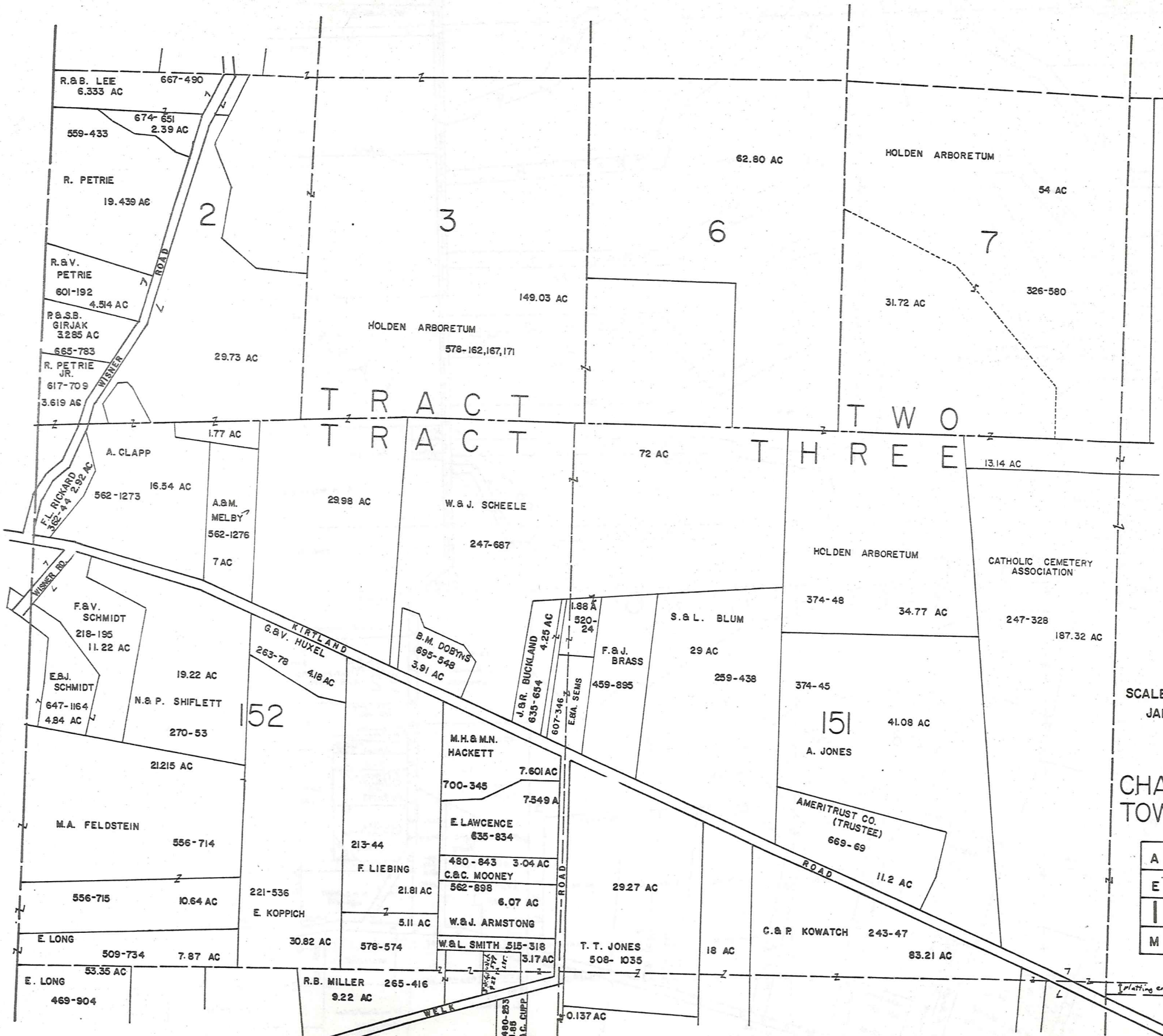

SCALE: 1" = 300'
 JAN. 1983

CHARDON TOWNSHIP "1"

A	B	C	D
E	F	G	H
I	J	K	L
M	N	O	P

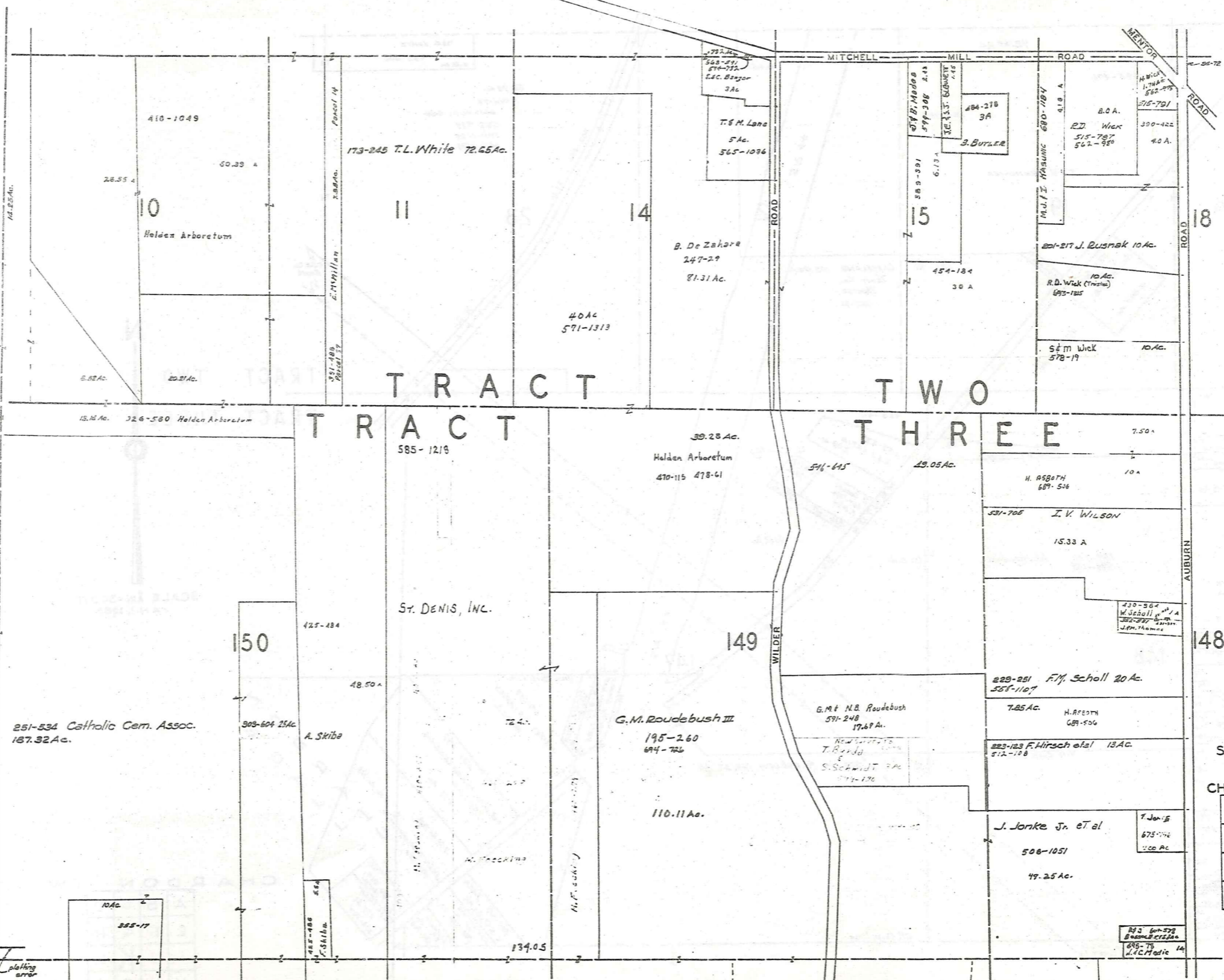

Plotting error

SCALE 1"=300'
JAN. 1, 1983

CHARDON TWP.-J-

A	B	C	D
E	F	G	H
I	J	K	L
M	N	O	P

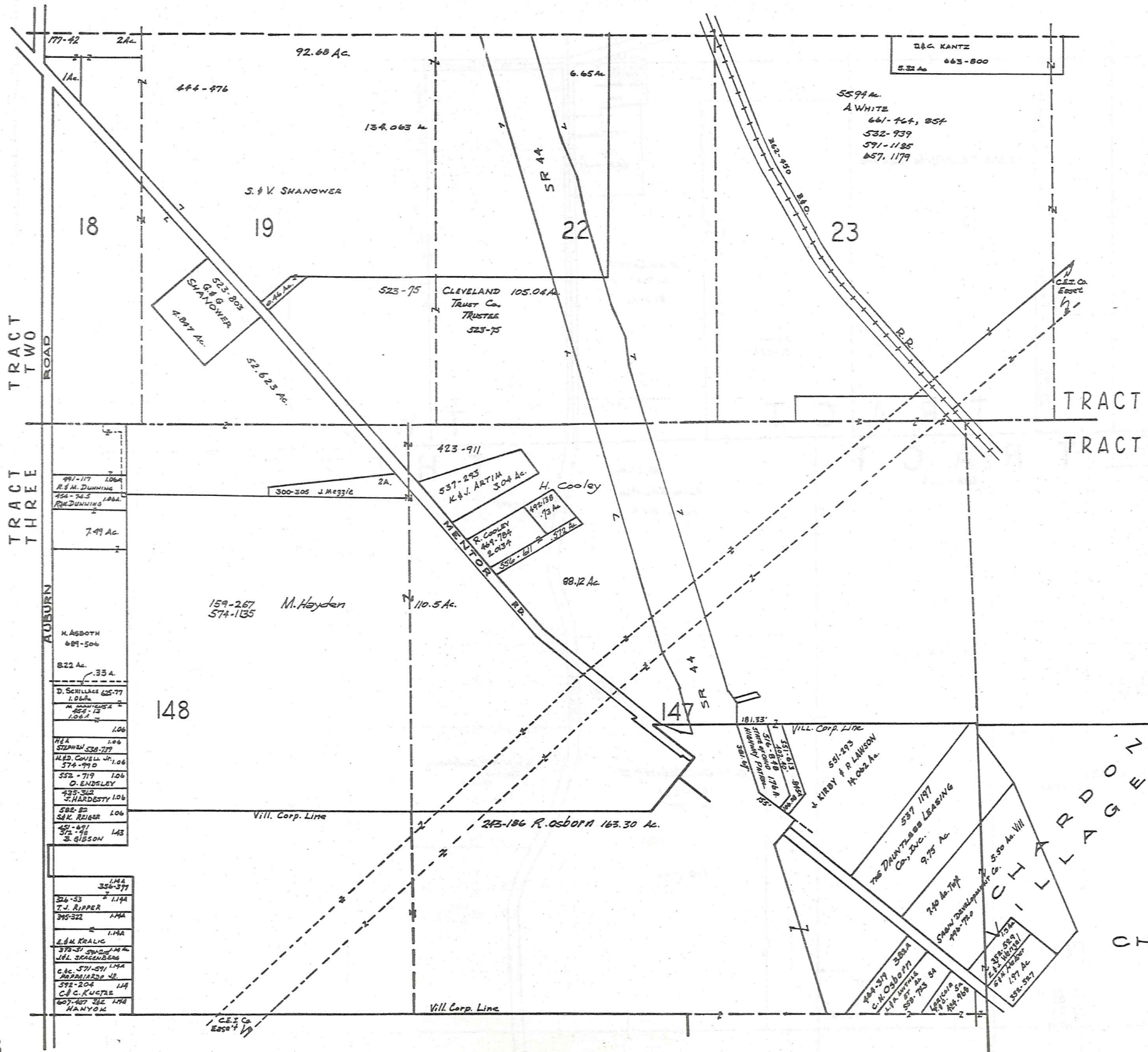

N
 SCALE 1 IN. = 300 FT.
 JAN. 1, 1983

CHARLTON TWP-K

A	B	C	D
E	F	G	H
I	J	K	L
M	N	O	P

SCALE 1 INCH = 300 FEET
JAN. 1, 1932

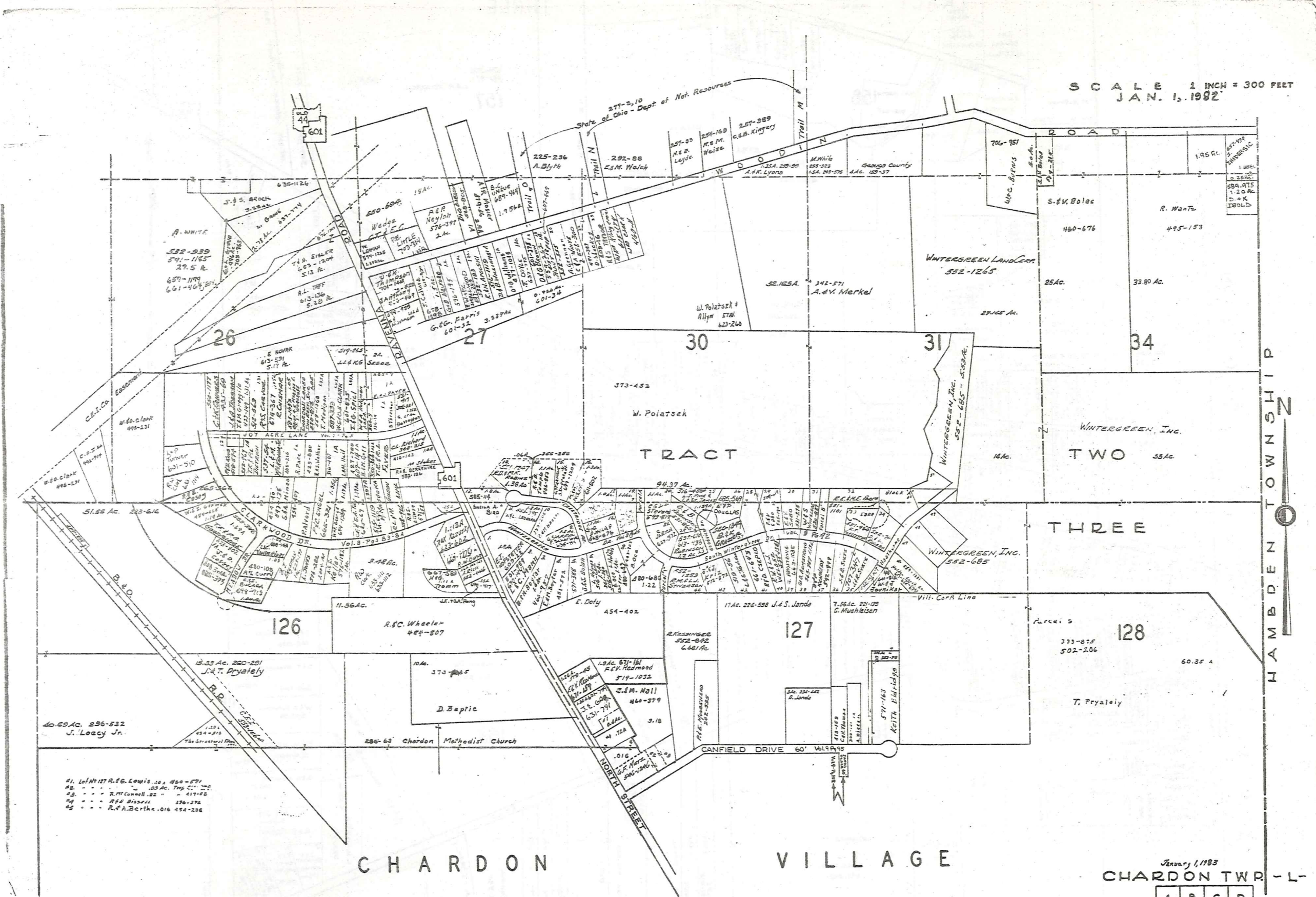

HAMBLEDEN TOWNSHIP

CHARDON VILLAGE

- 41. Lot 127 R.E. Lewis .50 460-571
- 42. " " " " .03 Ac. Trp. 571-572
- 43. " " R.M. Cornell .22 " 417-420
- 44. " " R.F. Bissell .156-178
- 45. " " R.F.A. Bertha .016 454-226

January 1, 1932
CHARDON TWP. - L-

A	B	C	D
E	F	G	H
I	J	K	L
M	N	O	P

C O U N T Y
T O W N S H I P
L A K E K I R T L A N D
C H E S T E R T W P.

TRACT THREE

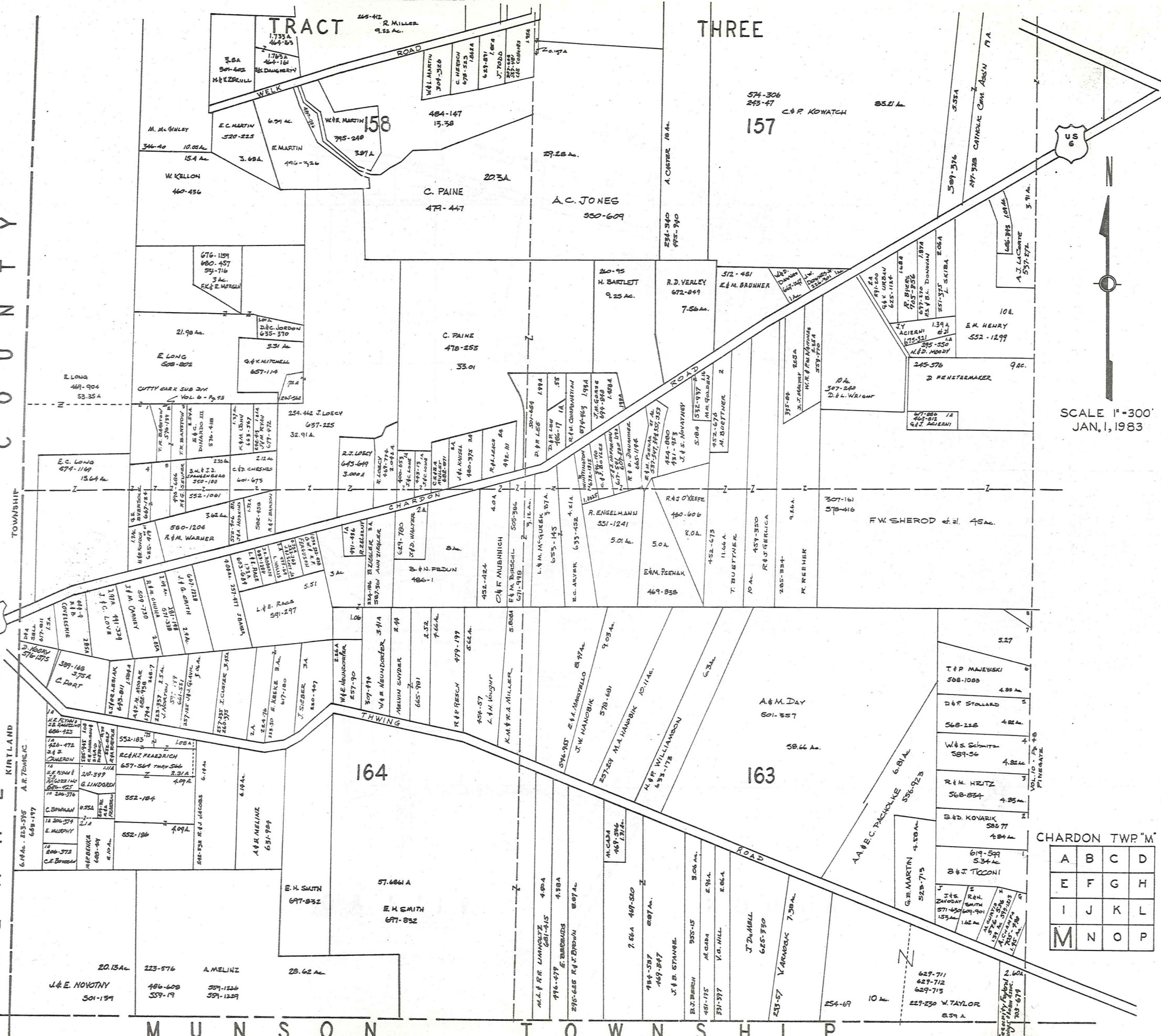

US 6
SCALE 1"=300'
JAN. 1, 1983

CHARDON TWP. "M"

A	B	C	D
E	F	G	H
I	J	K	L
M	N	O	P

Explanation and Use Sheet for Geauga County, Ohio

SAMPLE (PARTIAL) COUNTY INDEX MAP

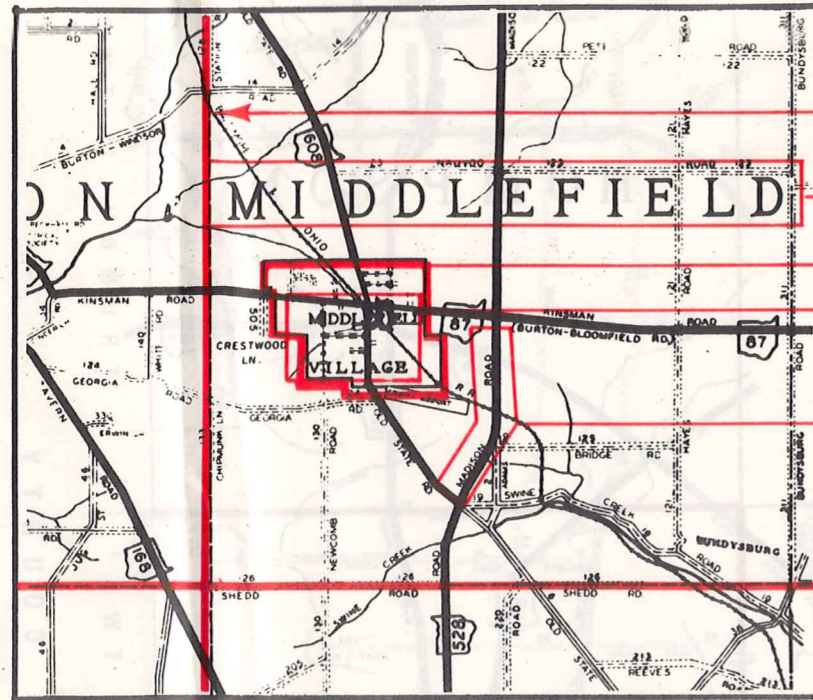

Township Boundary

Township Name

Village Boundary

Village Name

Tract Lot Number

Street Name

Acreage

Deed Book & Page

Owners Name

Denotes Continous Ownership

SAMPLE (PARTIAL) MAP PAGE

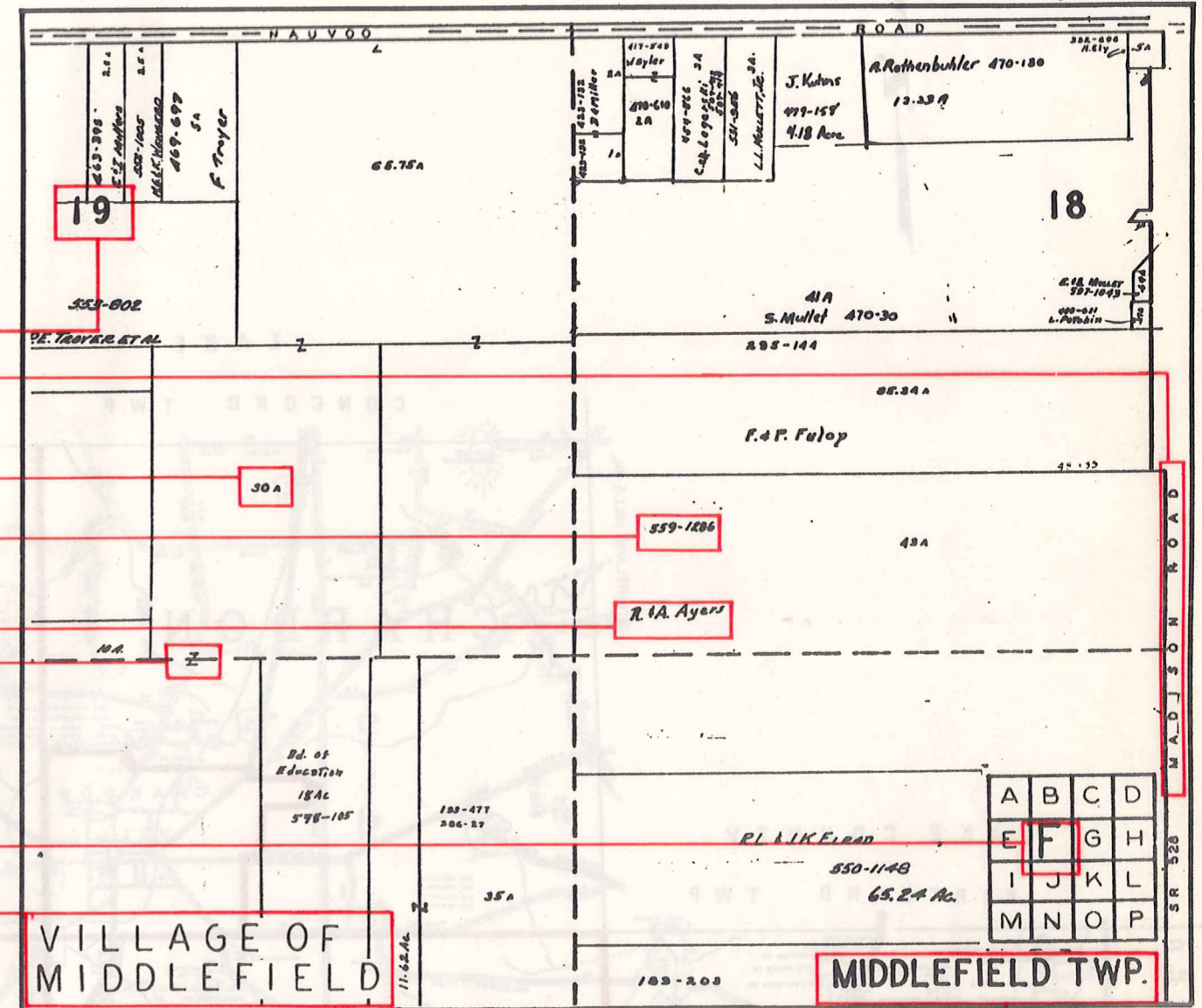

Map Page Number

Village Name

Village Boundary

Township Name

Street Name

Village Name

Township Name

SAMPLE (PARTIAL) MUNICIPALITY INDEX MAP

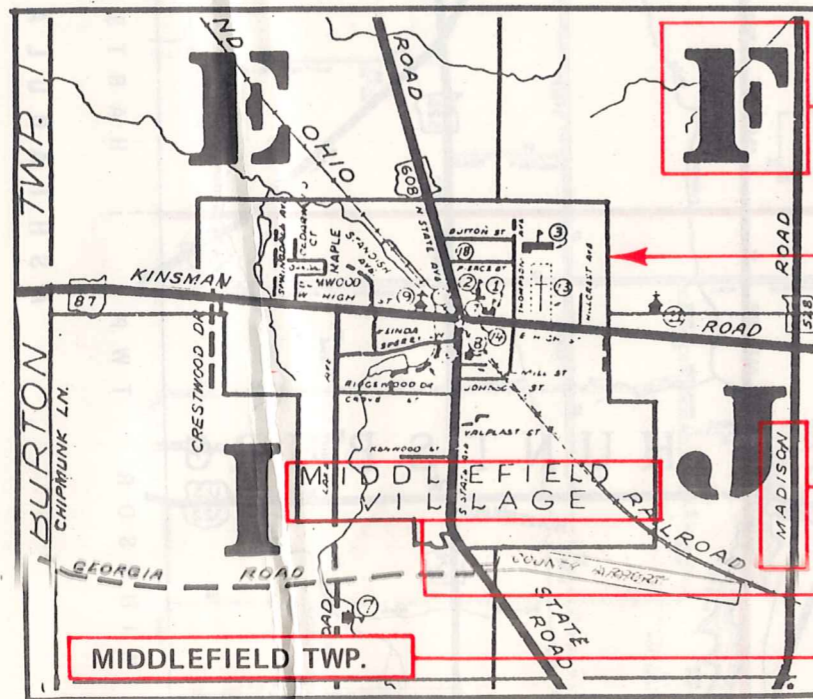

This book is the property of REAL ESTATE DATA, INC. and is distributed by REDI under a leasing arrangement requiring return to REDI upon termination of the lease. REDI reserves the right to reclaim this book if found in the possession of any firm or person where possession was obtained through any unauthorized source.

USE OF THE MAP VOLUME

1. LOCATE THE GENERAL AREA OF INTEREST ON THE COUNTY INDEX MAP, ATLAS PAGE 'B', AND NOTE THE MUNICIPALITY NAME (TOWNSHIP OR VILLAGE).
2. REFER TO THE TABLE OF CONTENTS, ATLAS PAGE 'C', AND NOTE THE BEGINNING ATLAS PAGE NUMBER FOR THE MUNICIPALITY OF INTEREST.
3. TURN TO THE PAGE INDICATED. ON THIS PAGE WILL APPEAR AN INDEX MAP FOR THAT MUNICIPALITY.
4. LOCATE THE GENERAL AREA OF INTEREST AND NOTE THE MAP PAGE NUMBER. THIS MAY BE EITHER A LETTER OR A NUMBER.
5. MAP PAGES ARE IN ALPHABETICAL (OR NUMERICAL) SEQUENCE FOLLOWING THE MUNICIPALITY INDEX MAP. FOLLOW SEQUENCE TO THE MAP PAGE INDICATED.
6. LOCATE SPECIFIC PARCEL OF INTEREST AND NOTE THE DESIRED INFORMATION.

NOTE: ON SOME MAPS YOU MAY BE REFERRED TO A DETAIL SHEET SHOWING AN ENLARGEMENT OF THE AREA. THESE MAPS ARE FOUND AT THE END OF THE REGULAR MAP PAGES IN EACH MUNICIPALITY IN EITHER ALPHABETICAL OR NUMERICAL SEQUENCE.

NOTE: CHARDON VILLAGE HAS TITLE SHEETS. TO LOCATE OWNERS NAME, NOTE THE PARCEL NUMBER, REFER TO THE TITLE PAGE FOLLOWING THE MAP OF INTEREST, FOLLOW NUMERICAL SEQUENCE TO THE PARCEL NUMBER OF INTEREST AND NOTE THE DESIRED INFORMATION. IN ALL OTHER MUNICIPALITIES THE OWNERS NAME APPEARS ON THE MAP PAGE.